

PLAT OF SURVEY  
-OF-

LOTS 4654, 4655, 4656, 4657 AND 4658, BLOCK 90, PELL LAKE SECTION 3, VILLAGE OF BLOOMFIELD, COUNTY OF WALWORTH, STATE OF WISCONSIN.

SURVEY FOR: GENEVA CONCRETE AND GRADING, INC.  
SURVEY ADDRESS: N1344 MOSS DRIVE

NOTE: REFER TO A CURRENT TITLE REPORT FOR EASEMENTS, RESTRICTIONS OR COVENANTS WHICH MAY AFFECT THIS PROPERTY.

NOTE: PROPOSED DWELLING TO BE STAKED UPON NOTIFICATION BY THE HEREON REFERENCED CLIENT.

PROPOSED TOP OF FOUNDATION = 101.7'

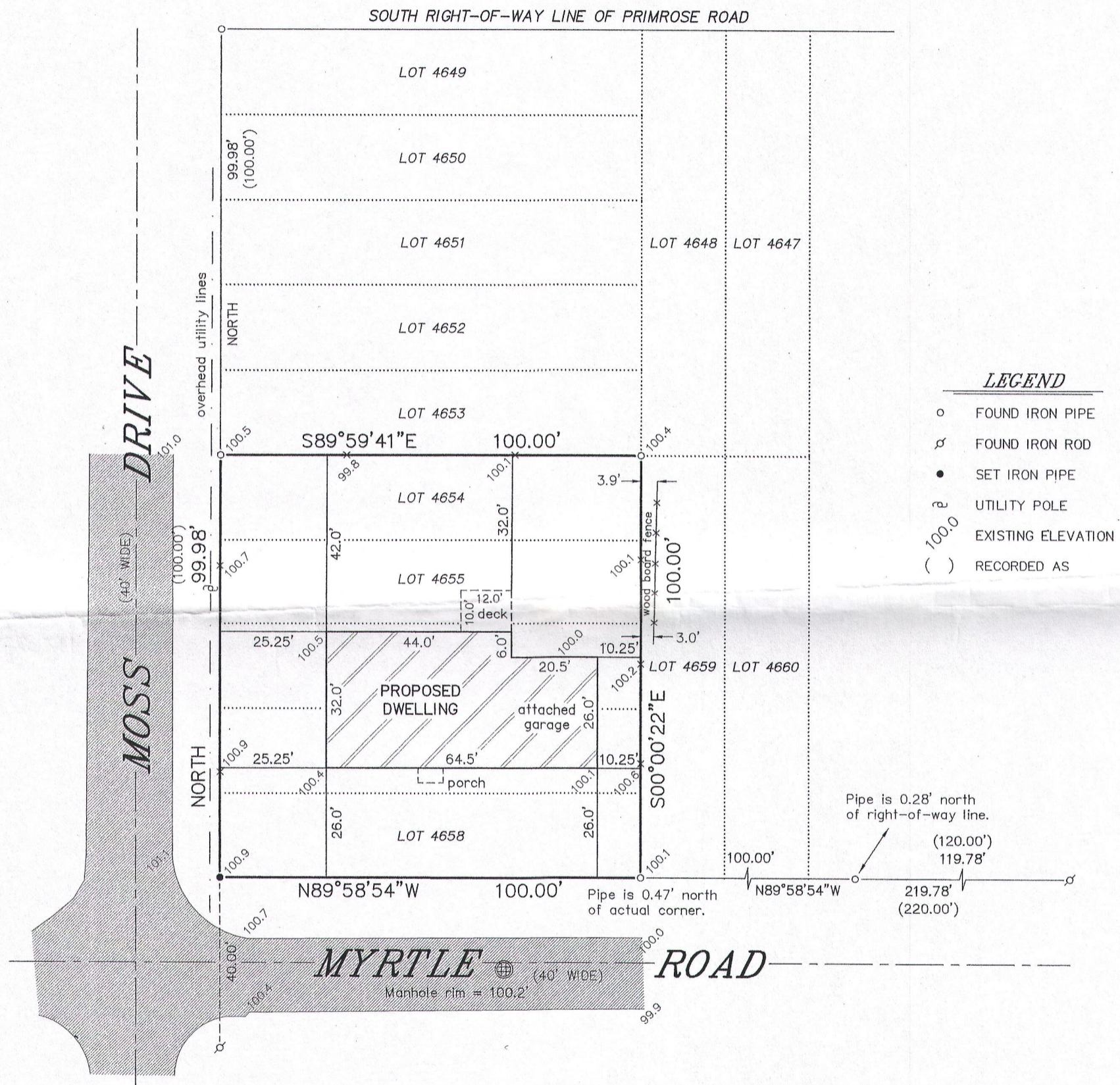

BEARINGS HEREON RELATE TO THE WEST LINE OF BLOCK 90 OF PELL LAKE SECTION 3. ASSUMED BEARING OF NORTH.

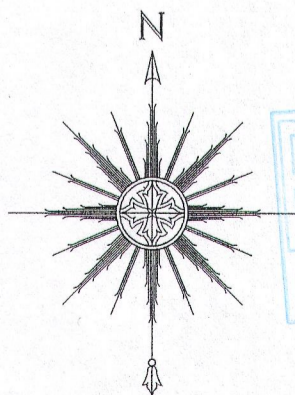

"I HEREBY CERTIFY THAT I HAVE SURVEYED THE ABOVE DESCRIBED PROPERTY AND THAT THE ABOVE MAP IS A CORRECT REPRESENTATION THEREOF AND SHOWS THE SIZE AND LOCATION OF THE PROPERTY, ITS EXTERIOR BOUNDARIES, THE LOCATION OF ALL VISIBLE STRUCTURES AND DIMENSIONS OF ALL PRINCIPAL BUILDINGS THEREON, BOUNDARY FENCES, APPARENT EASEMENTS, ROADWAYS AND ENCROACHMENTS, IF ANY."

"THIS SURVEY IS MADE FOR THE USE OF THE PRESENT OWNERS OF THE PROPERTY, AND THOSE WHO PURCHASE, MORTGAGE, OR GUARANTEE THE TITLE THERETO WITHIN ONE YEAR FROM DATE HEREOF."

**SATTER SURVEYING, LLC**  
LAND SURVEYS, MAPPING AND PLANNING  
272 ORIGIN STREET  
BURLINGTON, WI 53105  
262-661-4239

0 15' 30' 60'  
SCALE: 1" = 30'

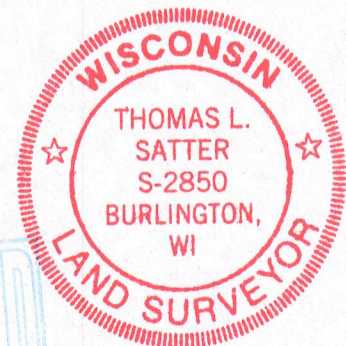

THIS IS NOT AN ORIGINAL PRINT UNLESS THIS SEAL IS RED.

*Thomas L. Satter*  
THOMAS L. SATTER S-2850

DECEMBER 8, 2015  
DATE

121502  
JOB NUMBER